

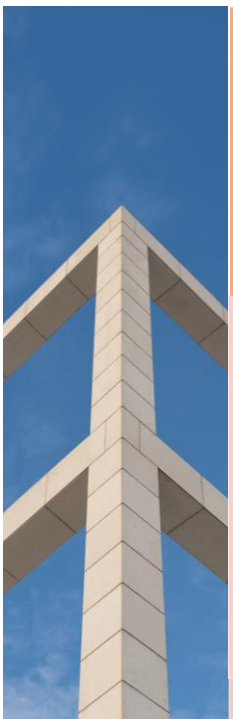

1



## Eligible Subrecipients

Public and private nonprofit organizations in all geographic areas within the Commonwealth of Kentucky, including CDBG entitlement areas and Kentucky cities and counties.	Public and private nonprofit organizations must be exempt from taxation under subtitle C of section 501(c), have an accounting system, a voluntary board, actively engaged in recovery housing efforts in Kentucky or previously engaged in recovery housing efforts in Kentucky, and practice nondiscrimination in the provision of assistance.	Assistance may be provided to primarily religious organizations that agree to provide all eligible activities in a manner that is free from religious influence.
--	--	--

2

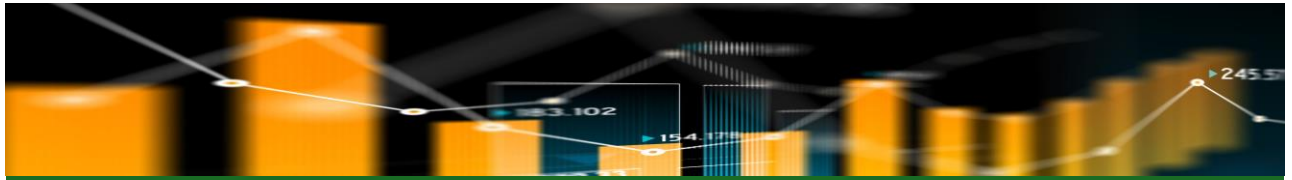

## Six different nonprofits have received funding from DLG...

Pathways,  
Inc.,  
Ashland KY

Mountain  
Comprehensive  
Health Care  
(MCHC),  
Whitesburg, KY

Isaiah House,  
Mercer  
County, KY

Audubon Area  
Community,  
Owensboro, KY

The Haven  
Ministries,  
Louisville, KY

Partnership  
Housing, Inc.  
Booneville, KY



**Johnson County was awarded 2023 RHP funding.**

3

## DLG's Allocations

**Total Budget:** [View Grant Funding Detail](#)

Grant Number	LOCCS Authorized Amount	Grant Award Amount	Estimated PI/RL Funds	Total Budget
B-20-RH-21-0001	\$1,116,000.00	\$1,116,000.00	\$0.00	\$1,116,000.00
B-21-RH-21-0001	\$974,776.00	\$974,776.00	\$0.00	\$974,776.00
B-22-RH-21-0001	\$1,044,020.00	\$1,044,020.00	\$0.00	\$1,044,020.00
B-23-RH-21-0001	\$1,461,639.00	\$1,461,639.00	\$0.00	\$1,461,639.00
B-24-RH-21-0001	\$1,501,532.00	\$1,501,532.00	\$0.00	\$1,501,532.00
<b>Total:</b>	<b>\$6,097,967.00</b>	<b>\$6,097,967.00</b>	<b>\$0.00</b>	<b><u>\$6,097,967.00</u></b>

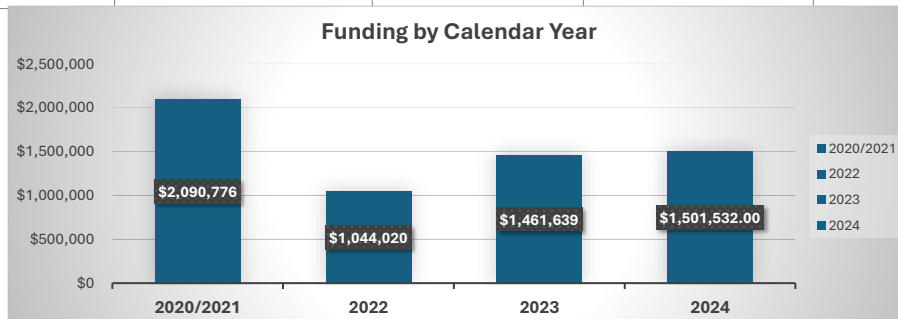

4

**The HUD/KY  
Recovery  
Housing  
Program (RHP)  
created 270  
additional beds  
of Recovery  
Housing**

---

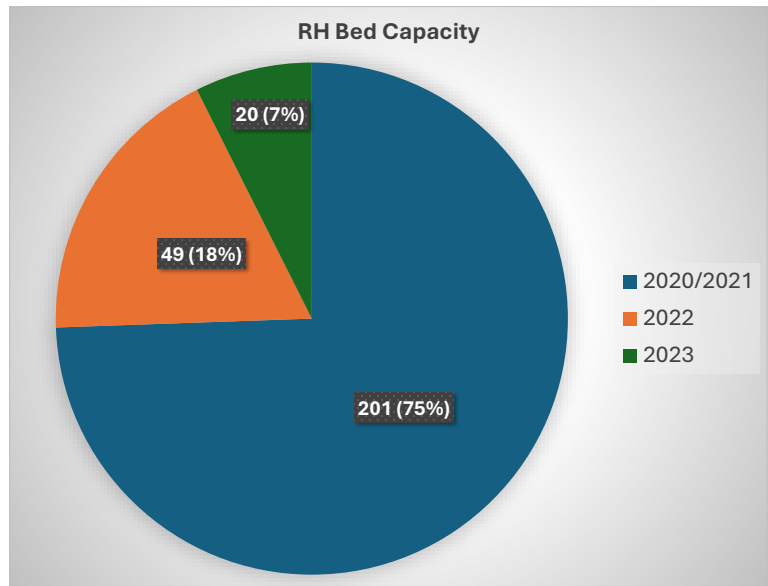

5

5

**HUD RHP  
Program  
Dollars  
were used  
in two ways**

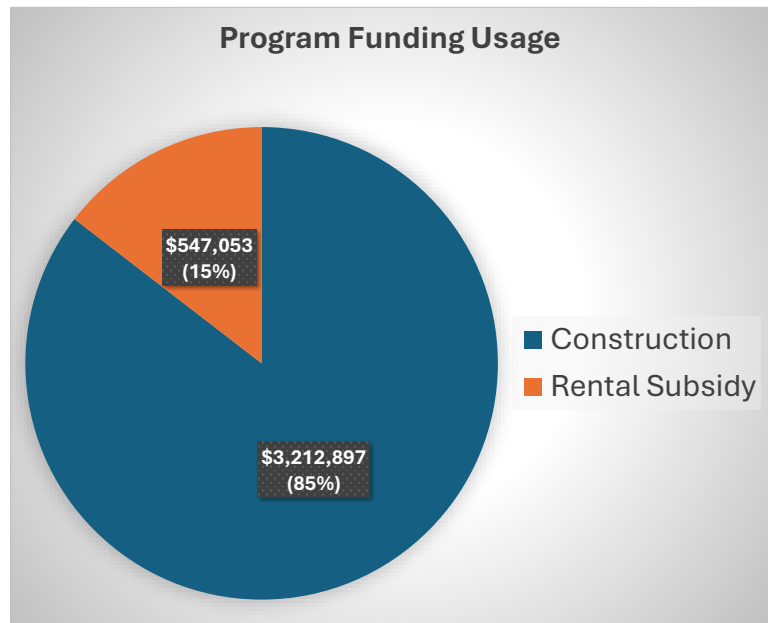

6

6

### Dollar Usage Impact

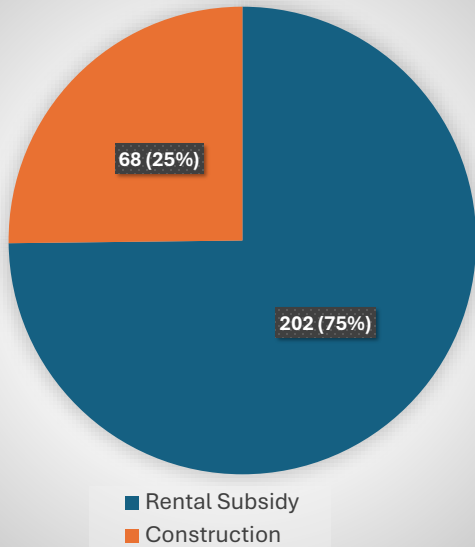

## RHP Bed Increase from Construction versus Rental Subsidy

7

## Kentucky Department for Local Government (DLG) Recovery Housing Program - Overview

*The Journey – Ashland, Ky*

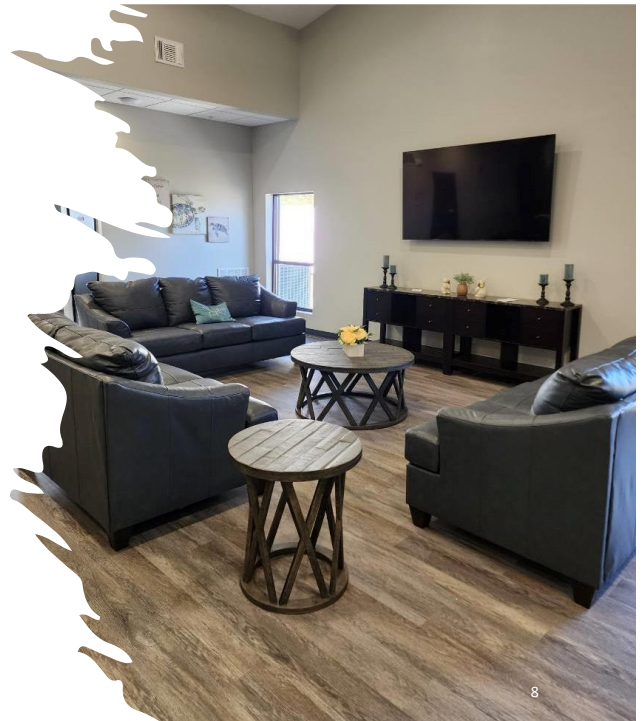

8

8



## Franklin County Women and Family Shelter Services (FCWFS)

**Franklin County Women and Family Shelter (FCWFS)** requested funding to rehab two buildings in downtown Frankfort for rental assistance to new clients. FCWFS completed their project in early 2024. Nine new recovery housing beds created and thirty-one (31) individuals have been assisted.



9

9



Franklin County Women  
and Family Shelter  
Services (FCWFS) cont'd...

10



## The Journey Ashland, Kentucky

Pathways, Inc. purchased a vacant commercial building in Ashland, KY to develop and operate a 25-bed transitional housing facility to serve women and early parenting women. This facility relocated 14 beds from two existing treatment facilities in danger of closure and created 11 new beds, an increase of 79% in the number of beds serving this client group.

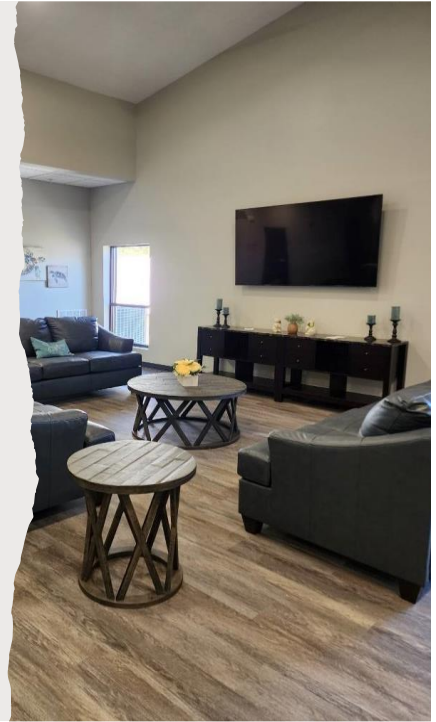

11

## The Haven Ministries Louisville, Ky

The Haven Ministries (THM) is now completing construction on a 5-bedroom, 2-bathroom housing unit, known as New Dawning House. It will serve up to nine women at one time who are in recovery from substance use disorder until they obtain stable housing.

The project will directly support sobriety, stability and self-sufficiency and will serve clients regardless of religious background/affiliation or other factors.



12



Mountain  
Comprehensive Health  
Corporation (MCHC)  
Whitesburg, Ky

The intent of this project is to create a recovery housing facility, by converting approximately 14,000 square feet of classrooms into 22 efficiency apartments, to help ensure a safe and supportive living environment for men recovering from chronic substance abuse. This environment will help them move toward a life of sobriety and productivity rather than allowing them to immediately return to the same toxic environment that spawned their addiction.



13

**The HUD Recovery Housing Program (RHP) remains a critical, nearly sole source, of dedicated funding for the expansion of Recovery Housing capacity and utilization in areas hard hit from OUD/SUD.**

**Individuals who access Recovery Housing after completing an episode of treatment have far higher retention rates in long-term recovery and a much higher prevalence of rejoining the workforce.**



14

**Kentucky Department for Local Government**

**100 Airport Road**

**Frankfort, Ky 40601**

**Mark Williams**

**502-892-3485**

**MarkP.Williams@ky.gov**

